

THE PROPOSED CONSTRUCTION OF RESIDENTIAL BUILDING IN SURVEY NO. 155/6
 OF CHITTUKADU VILLAGE, SRIPERUMBUDUR TALUCK, CHENGAI ANNA DISTRICT
 POONAMALLEE PANCHAYAT UNION LIMIT.

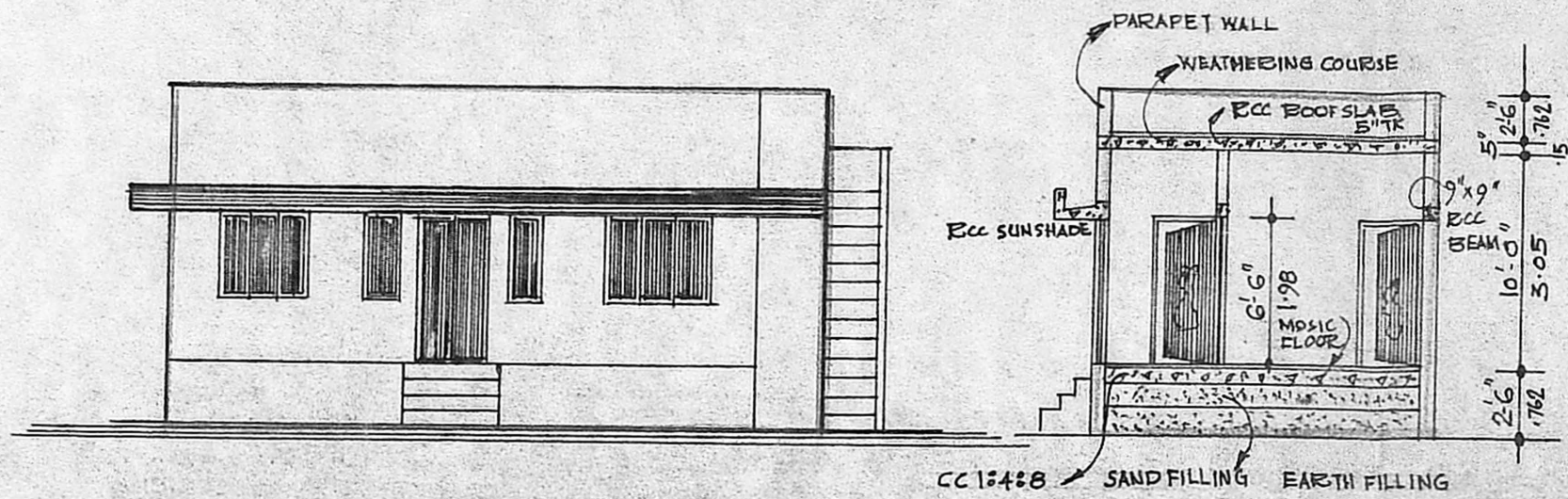

FRONT ELEVATION

SECTION-AA

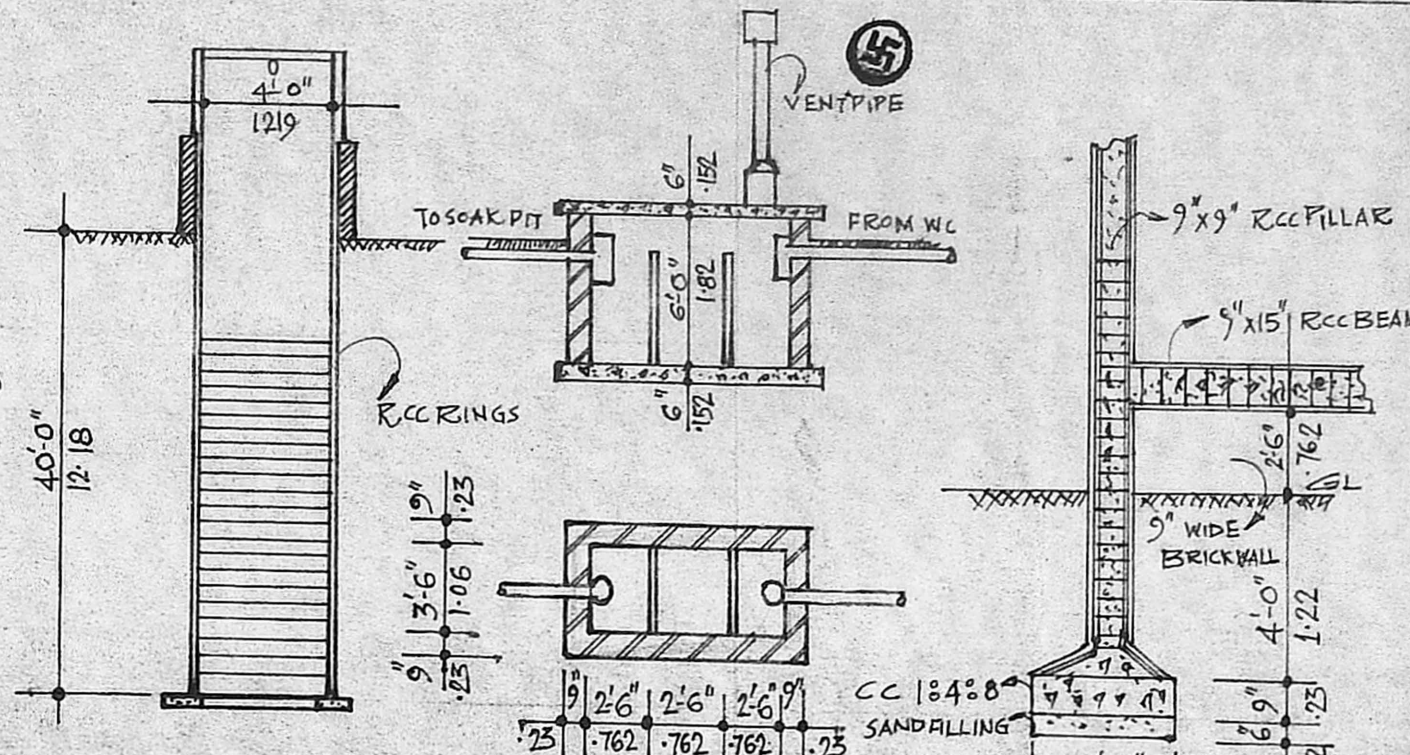

DETAIL OF WELL

DETAIL OF SEPTIC TANK

DETAIL OF FOUNDATION

BRIEF SPECIFICATION.
FOUNDATION: RCC PILLAR 1:2:4.
SUPPER STRUCTURE: BRICK WORK IN CMEE
ROOF: RCC ROOF SLAB 5" TK WITH WEATHERING COURSE ON TOP.
FLOORING: C.C 1:4:8 10 CM TK OVER HARD CORE
PLASTERING: C.M 1:4 12mm TK FOR WALLS
JOINERIES: FIRST CLASS C.W

SCHEDULE OF JOINERIES

D¹ D. DOOR : 1000 X 2000
 D² S. DOOR : 914 X 2000
 D³ S. DOOR : 762 X 2000
 W WINDOW : 1372 X 1219
 W¹ WINDOW : 457 X 1219
 Y VENTILATOR : 762 X 610

AREA STATEMENT

PLINTH AREA : 474 SQ.F 44 SQ.M
 SITE AREA : 3654 S.F 339.5 SQ.M
 COVERAGE : 8%
 PSI : 0.08

LEG END

PRO. BUILDING SHOWN [Hatched] RED
 PRO. SITE SHOWN [Blue] BLUE
 EXISTING ROAD SHOWN [Green] GREEN

OWNER:
 S. SELVAKANNU.
 S. SELVAKANNU.

LICENSED SURVEYOR:

 R. Balakrishna Murthy
 D.C.E. (S.W.)
 LICENSED SURVEYOR
 AVADI & AMBATUR TOWNSHIPS
 30, N.M. Road, (Opp. No. 178) Avadi,
 MADRAS-600 084.

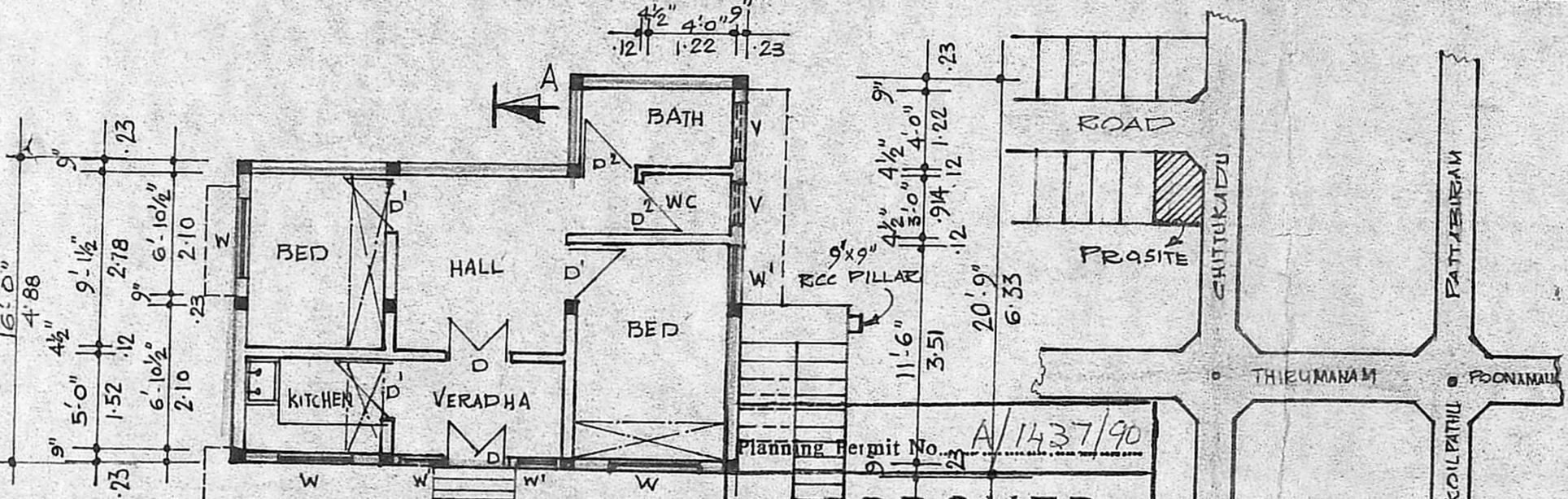

PLAN

KEY PLAN NOT TO SCALE

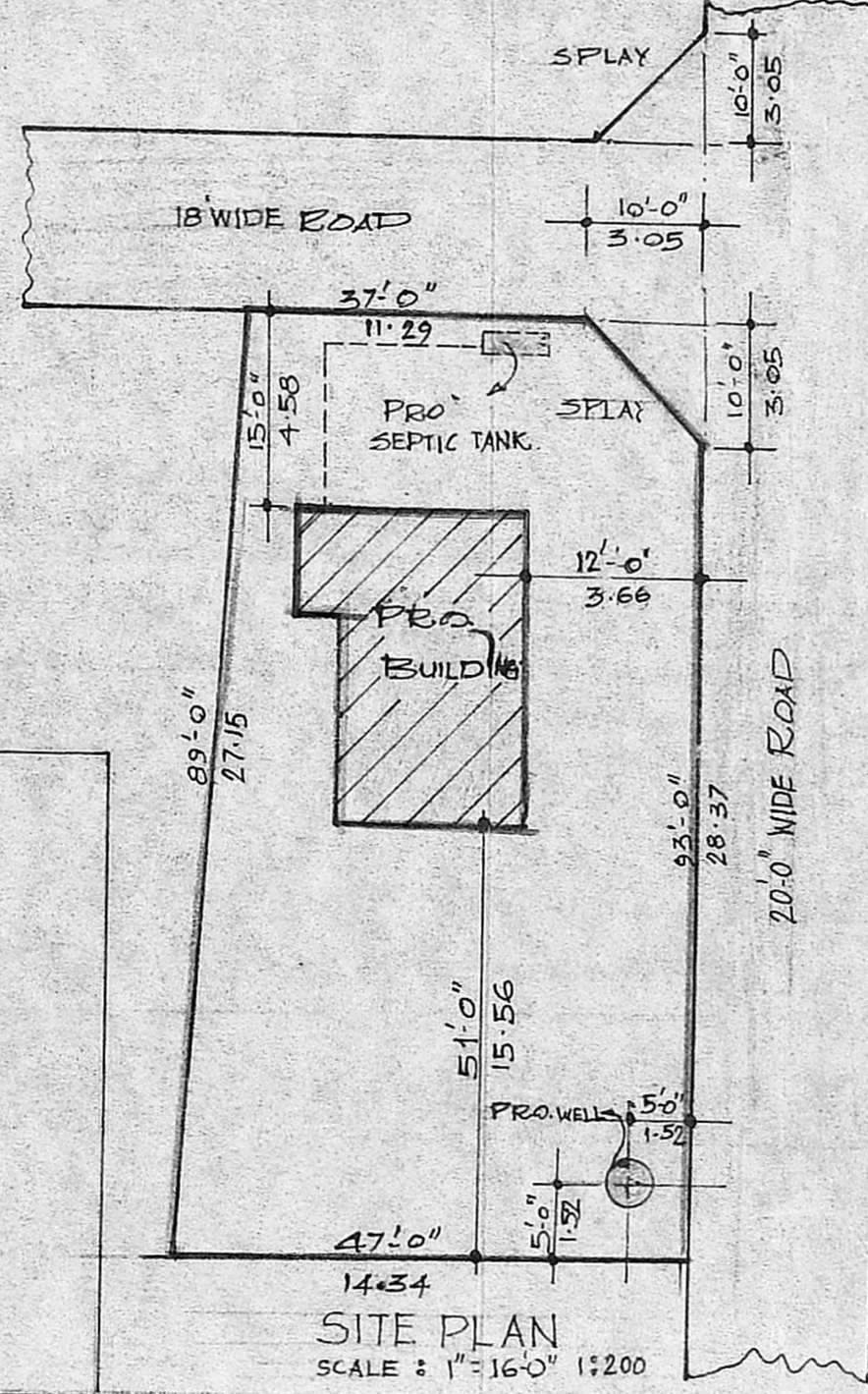

SITE PLAN SCALE : 1" = 16'-0" 1:200

APPROVED
 SUBJECT TO THE CONDITIONS IN THIS OFFICE LETTER.
 No. A3/15513/90 Date 20-10-90
 C. R. Unialp
 FOR MEMBER SECRETARY
 MADRAS METROPOLITAN DEVELOPMENT AUTHORITY
 MADRAS - 600 008.

SCALE: 1/8" = 1'-0"

301090